VISIT…

LANZAROTE Caliente.COM

# I GOT YOU
## (I FEEL GOOD)

Words and Music by
JAMES BROWN

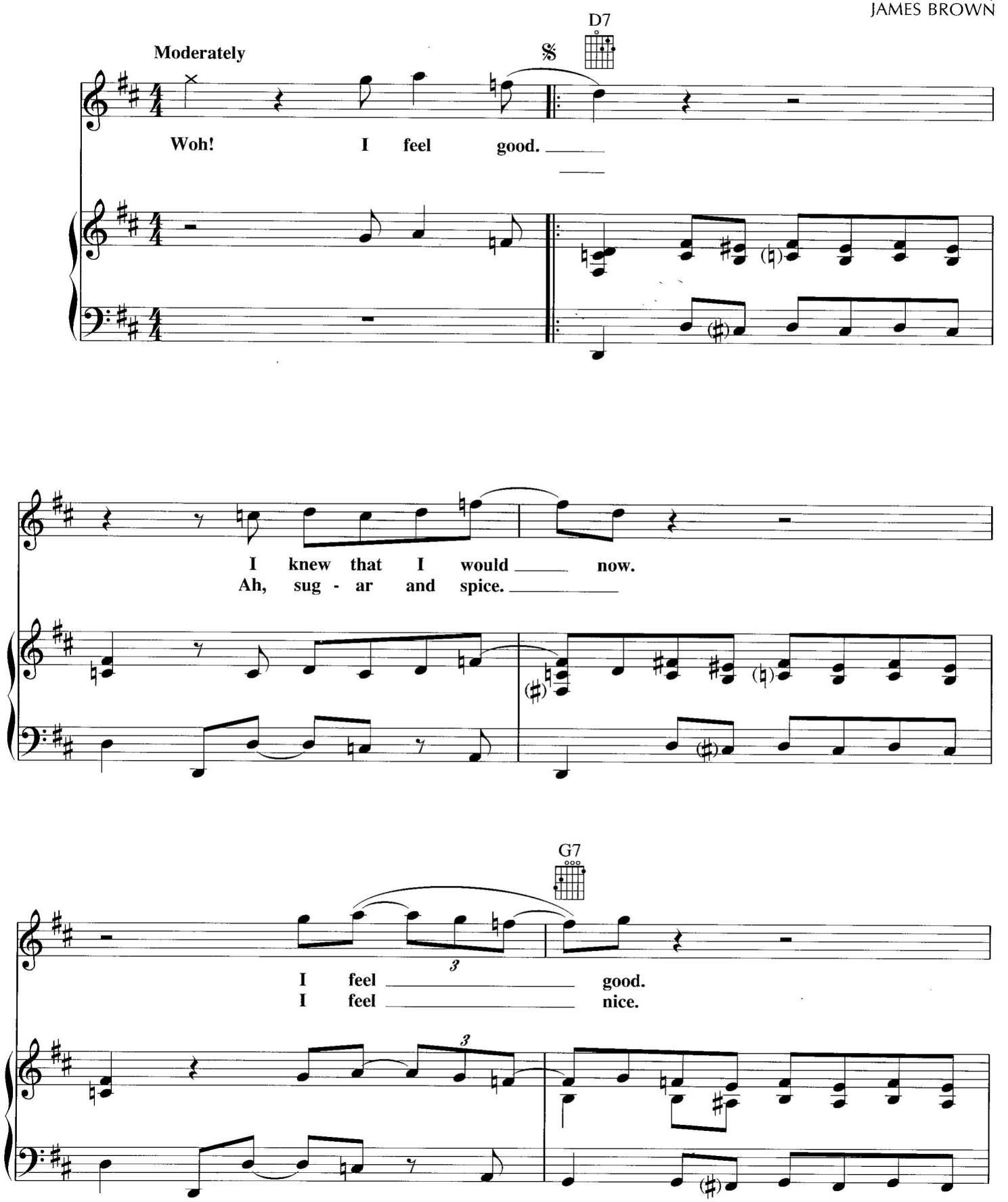


Copyright © 1966 by Fort Knox Music Inc.
Copyright Renewed
International Copyright Secured All Rights Reserved
Used by Permission

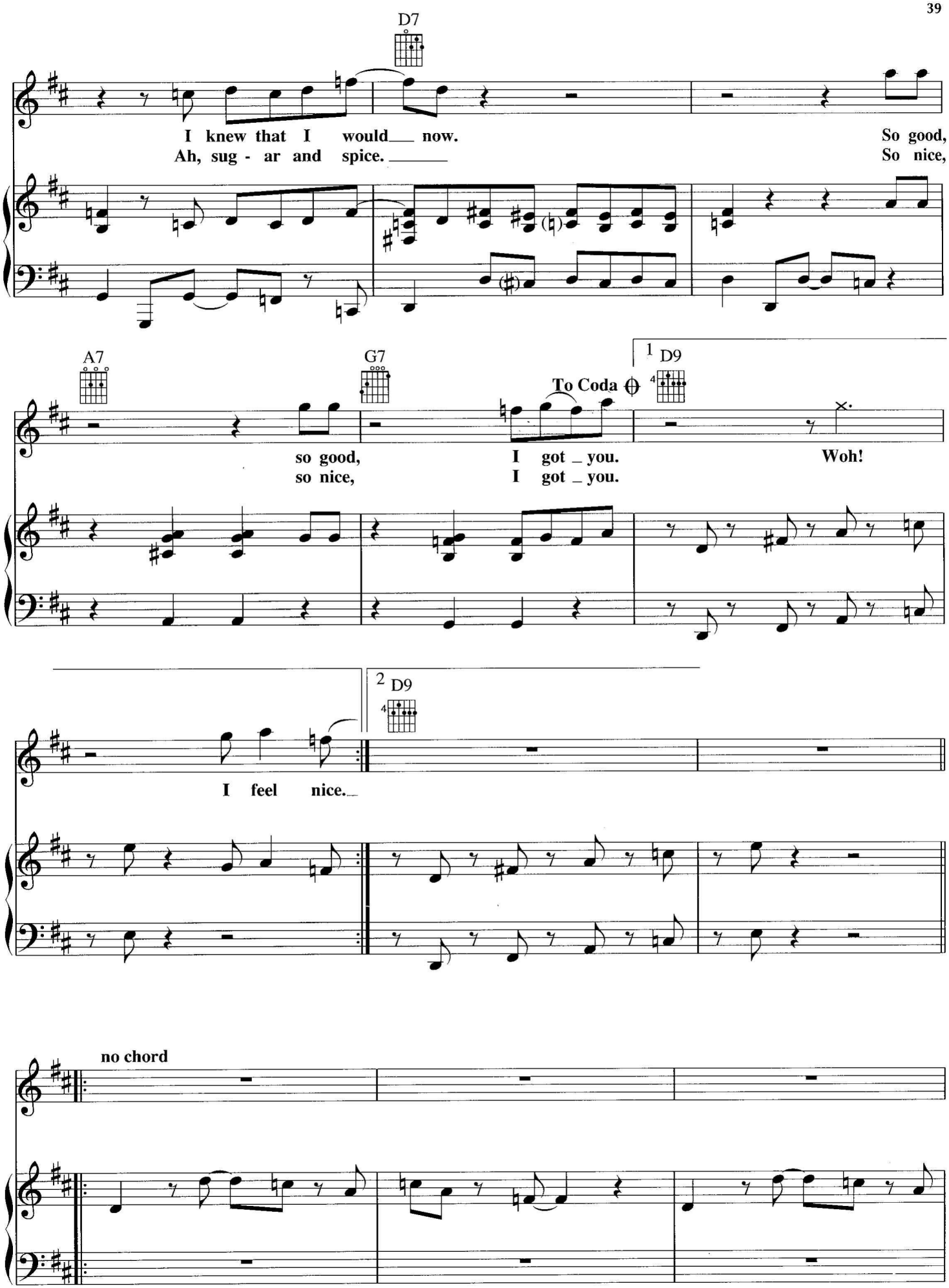
D7
I knew that I would now.
Ah, sug - ar and spice.
So good,
So nice,
A7
G7
To Coda
1 D9
so good,
so nice,
I got you.
I got you.
Woh!
2 D9
I feel nice.
no chord

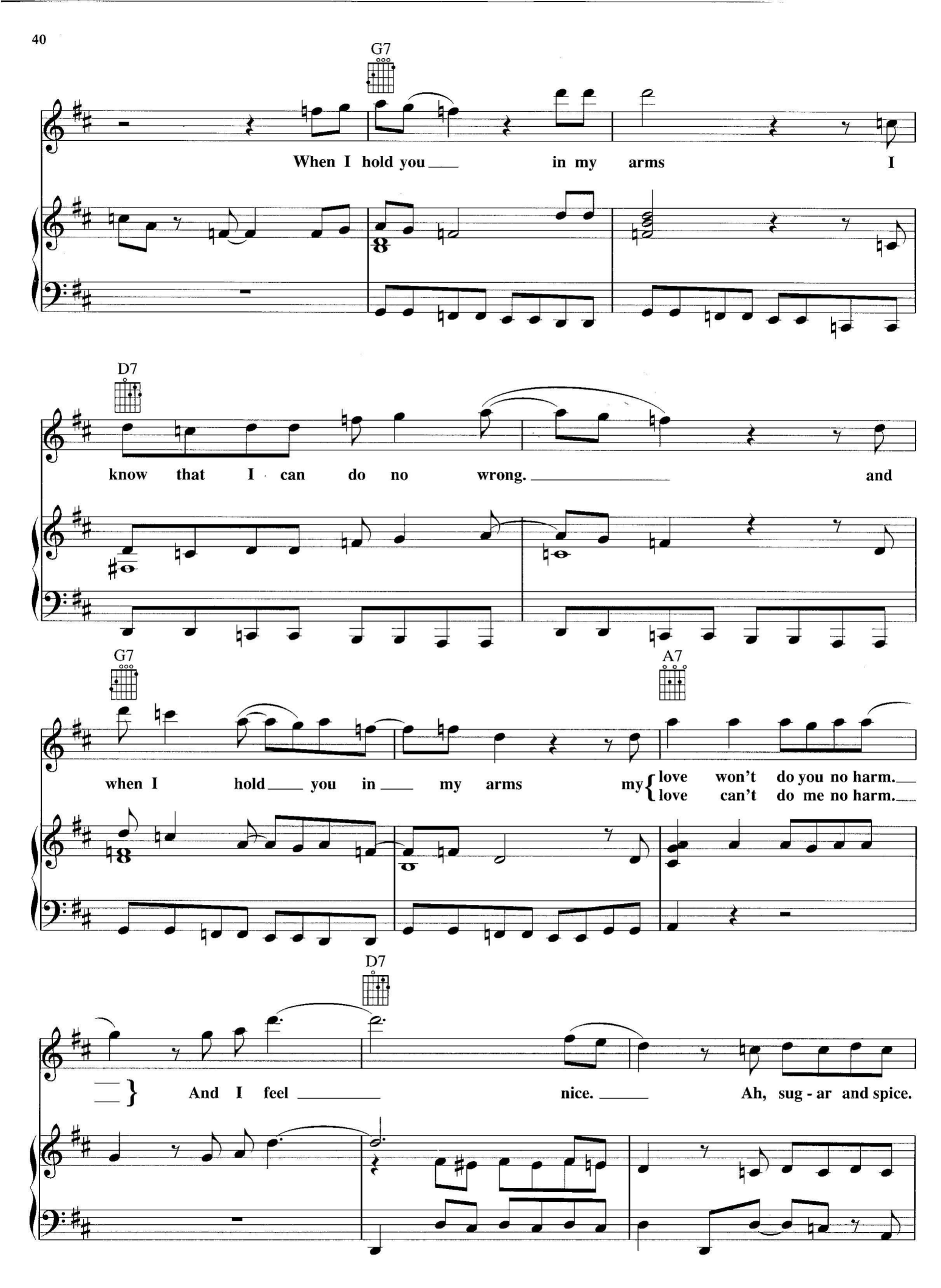
G7
When I hold you in my arms I
D7
know that I can do no wrong. and
G7
when I hold you in my arms
A7
my love won't do you no harm.
love can't do me no harm.
D7
And I feel nice. Ah, sug - ar and spice.

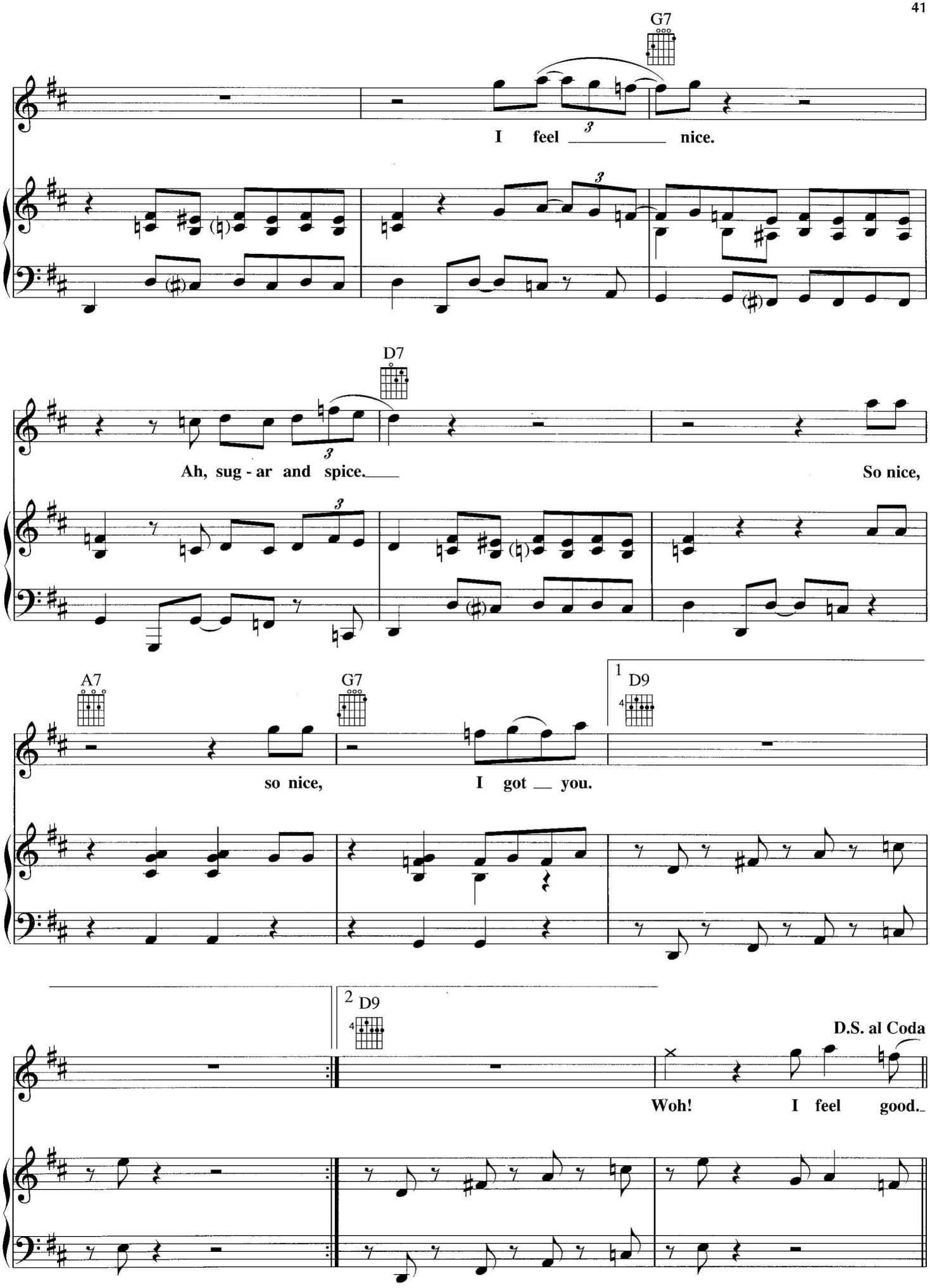
G7
I feel nice.
D7
Ah, sug - ar and spice.
So nice,
A7
G7
so nice,
I got you.
1
D9
2
D9
D.S. al Coda
Woh! I feel good.

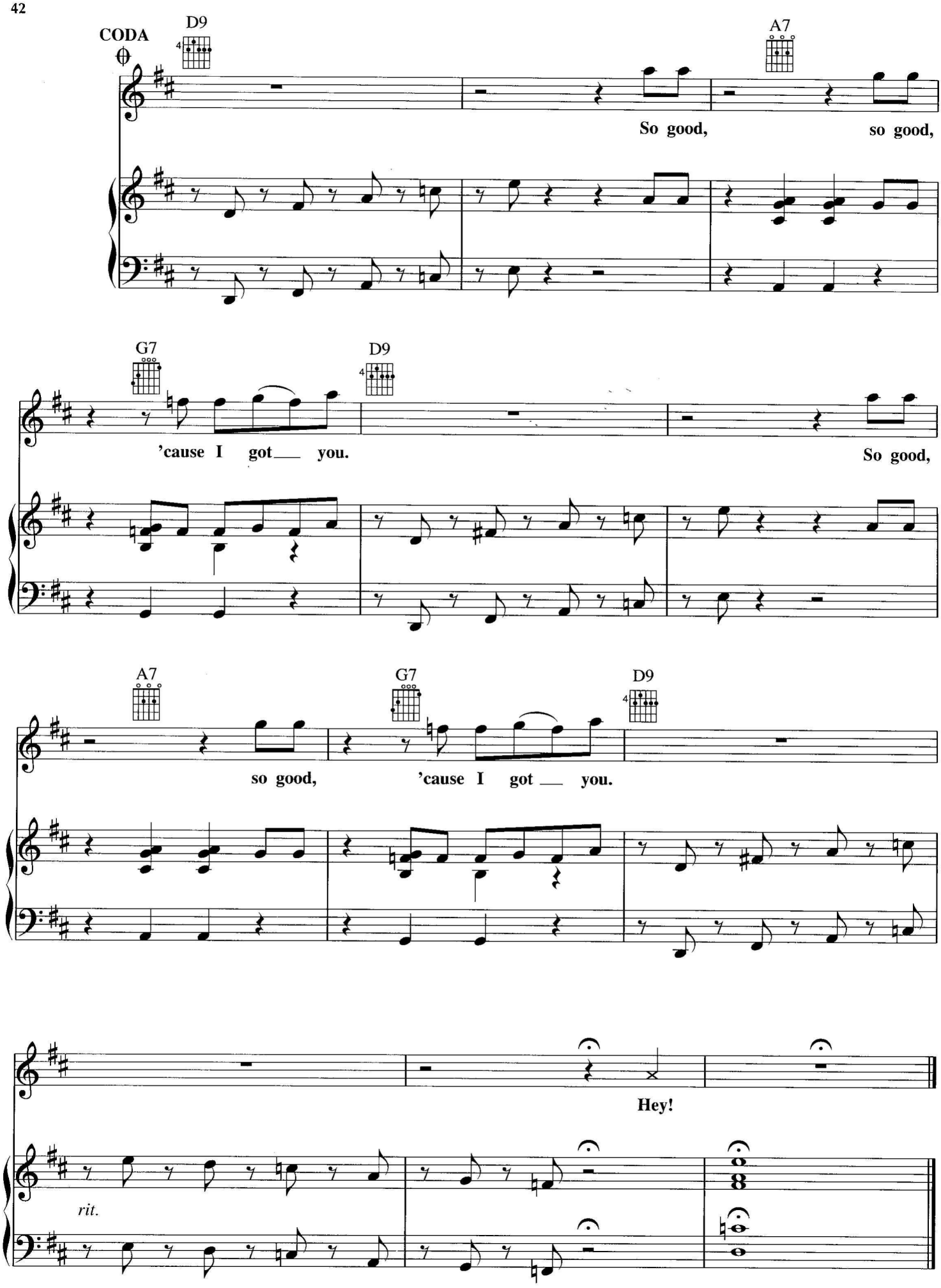
CODA
D9
A7
So good, so good,
G7
D9
'cause I got you.
So good,
A7
G7
D9
so good, 'cause I got you.
Hey!
rit.